S12-2

EDUCATIONAL BOARD GAME - COSMIC-GAME

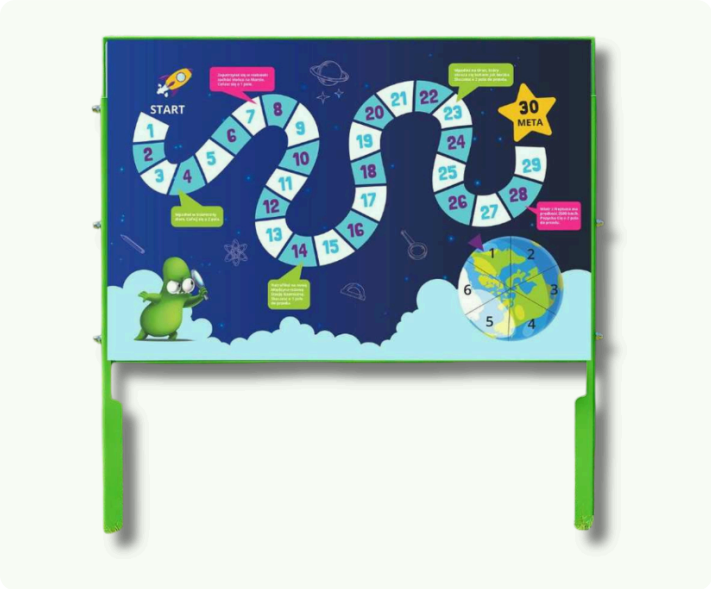

DIMENSIONS (L × W × H)
length: 106 cm | width: 6 cm | adjustable height: 114-152 cm
tolerance ±5%

SAFETY ZONE
4.1 × 3 m

STANDARD
PN-EN 1176-1

COLOUR
RAL 6018
Green

A space-themed educational board, providing a reusable didactic surface made of a steel structure designed for outdoor installation. Equipped with a movable element (a rotating game die) enabling educational gameplay on the board surface and suitable for year-round use in outdoor weather conditions.

MATERIAL

Steel structure; polycarbonate. Print protected with UV-resistant varnish. Main structural profile made of black steel, open profile.

PROTECTIVE FINISH

Galvanised, powder-coated structure

MOUNTING

Galvanised steel anchors L=75 cm, set in the ground and concreted; bolted connection to the equipment.

ADDITIONAL INFORMATION

The equipment has a declaration of conformity and a certificate from an accrediting body in accordance with the PN-EN 1176-1 safety standard. Magnetic playing pieces are included.

TECHNICAL DRAWING

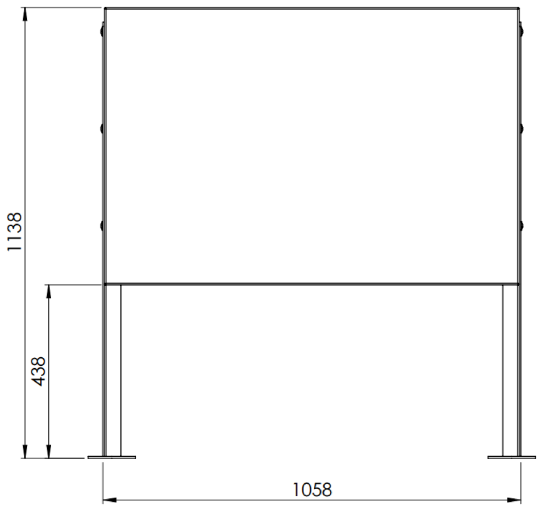

The structural design of the installation, its original and individual design form, the graphics incorporated into the installation, including in particular illustrations, visual compositions and print designs, as well as this product data sheet and all other technical documentation, constitute works within the meaning of the Polish Act of 4 February 1994 on Copyright and Related Rights (hereinafter referred to as the "Works"). The proprietary copyrights to the above-mentioned Works are vested in Park Edukacyjny Interakcje sp. z o.o., with its registered office in Bielsko-Biała, Poland, at ul. Stefana Okrzei 2, 43-300 Bielsko-Biała, entered in the register of entrepreneurs of the National Court Register under KRS number 0000423869, NIP: 7010345193, REGON: 146163128.

Park Edukacyjny Interakcje Sp. z o.o.
Stefana Okrzei 2, 43-300 Bielsko-Biała
NIP 7010345193

www.npz.pl/en
office@eduplayground.eu
+48 698 728 005

Country of origin: Poland
Country of manufacture: Poland